1.1.5

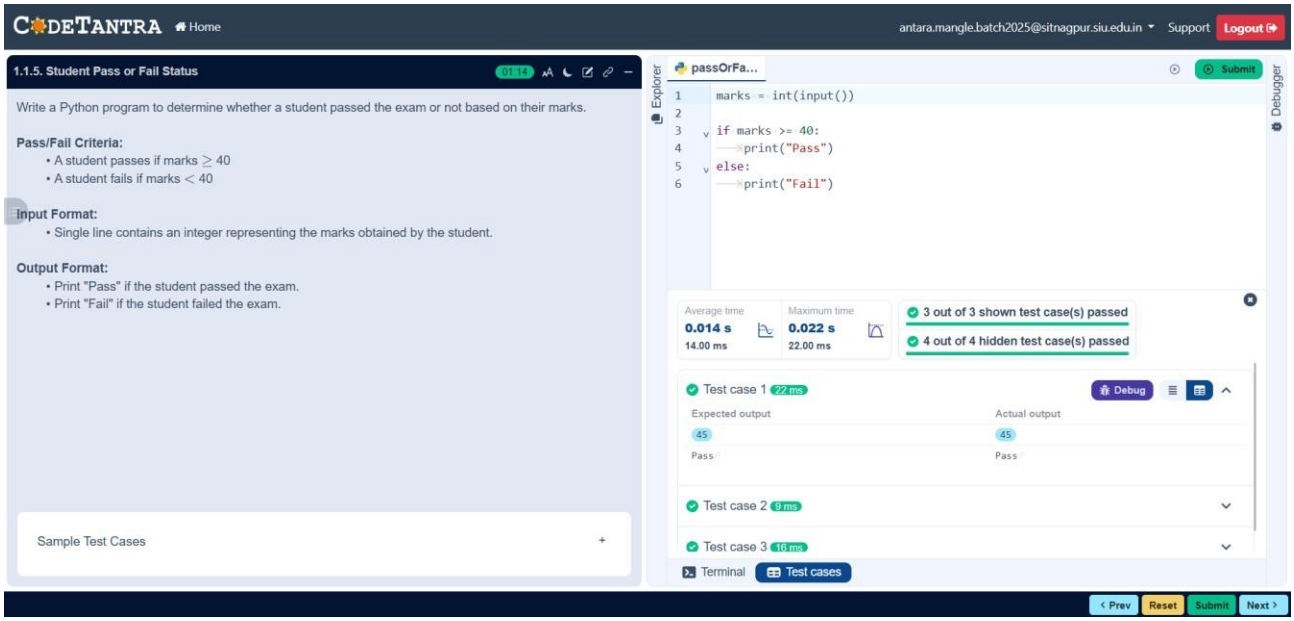

Algorithm

1. Start.
2. Read the marks obtained by the student.
3. If marks > 40 → Display “Pass”.
4. Else → Display “Fail”.
5. Stop.

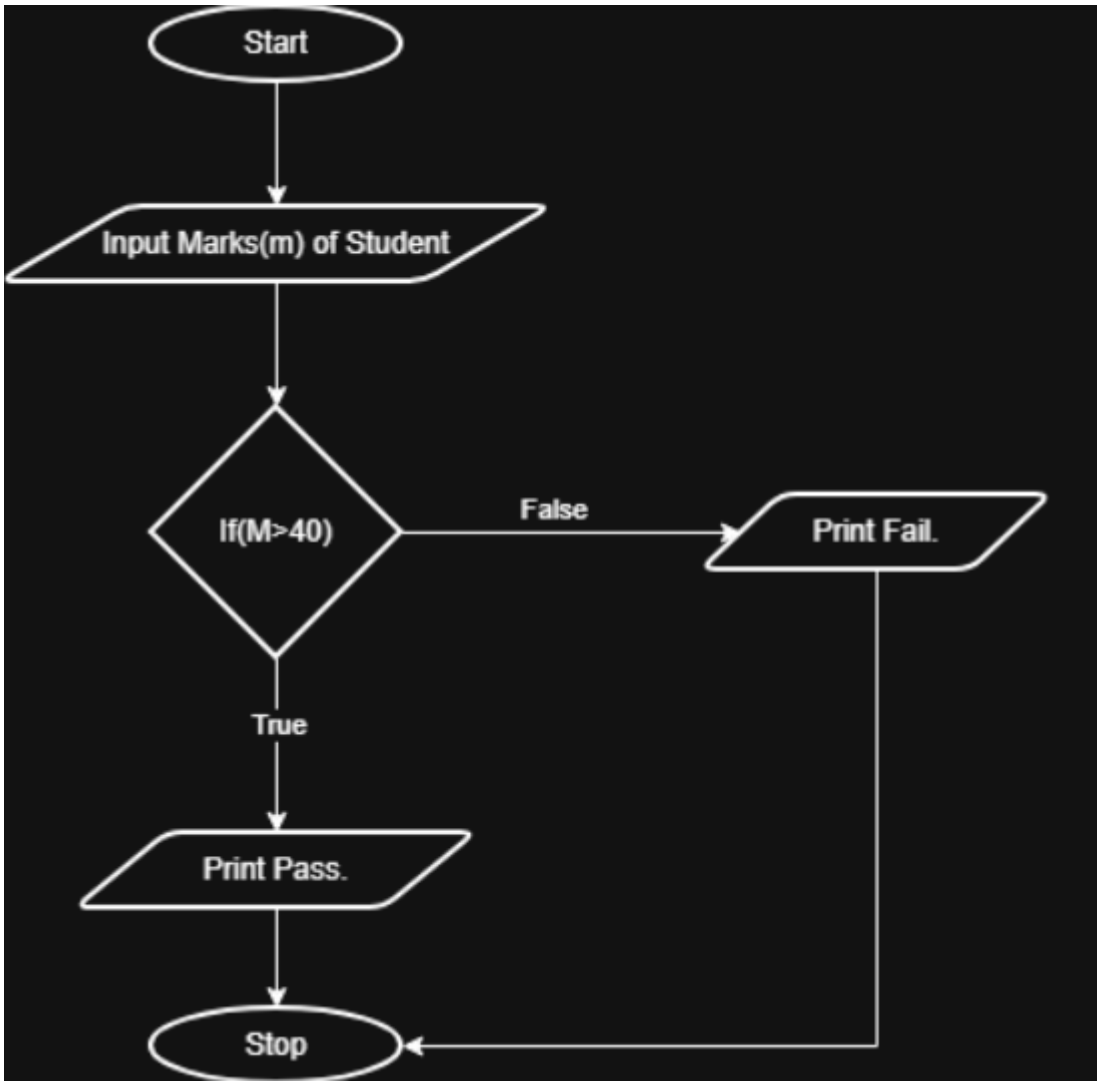
Start
Input Marks(m) of Student
If(M>40)
False
Print Fail.
True
Print Pass.
Stop